



Geographic Information System

# Washtenaw County Parcel Report

Parcel ID:

18-12-31-480-020

Report generated 10/13/2017 1:10:33 PM

## Parcel Information

**PIN:** 18-12-31-480-020  
**CVT Code:** 18  
**CVT Description:** CITY OF SALINE  
**School:** 81120 , SALINE AREA SCHOOLS  
**Property Class:** 703 , EXMPT CNTY,CITY, TWP, VIL

## Property Information

**Address:** S INDUSTRIAL DR VACANT  
 SALINE , MI 48176

## Owner Information

**Owner:** CITY OF SALINE

**Address:** 100 N HARRIS ST  
 SALINE , MI 48176

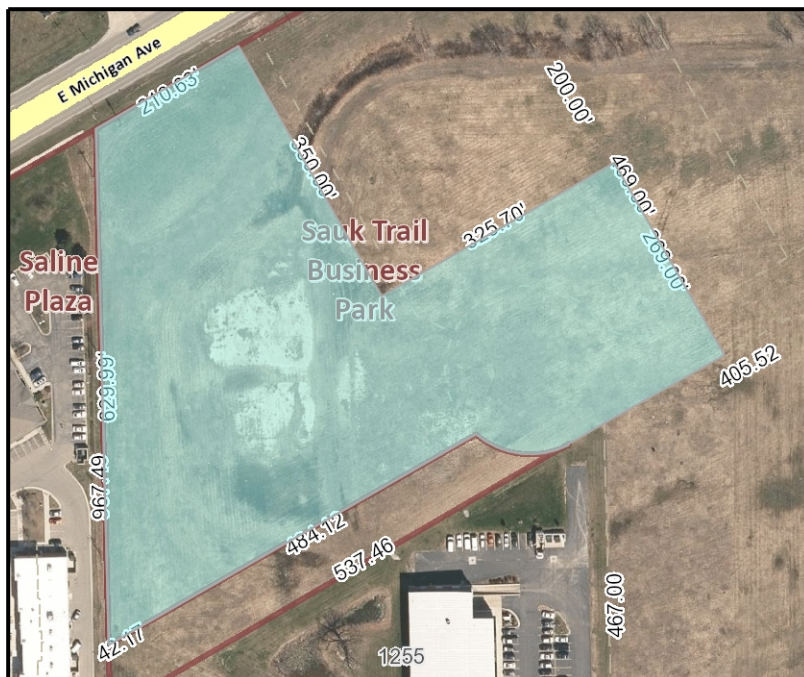

Parcel highlighted in blue

## Homestead Information

**Homestead Percent:** 0%

## Values

**Assessed Value:** \$ 0      **SEV:** \$ 0  
**Capped Value:** \$ 0      **Taxable Value:** \$ 0

## Drain Assessment (not incl. drain debts)

Year	Drain Name	Amount
------	------------	--------

## Sales (last 3 max)

Date	Sale Price	Type
------	------------	------

## Tax Description

BNDRY ADJST PER SURVEY OWNER REQUEST NEW PLAT PCL " 20A " PT OF LOTS 19 AND 20 AND PT OF VACATED SAUK TRAIL COURT DESC AS; COM AT NE COR LOT 18, TH S 62-55-00 W 834.16 FT TO A POB, TH S 27-05-00 E 350.00 FT, TH N 62-55-00 E 325.70 FT, TH S 27-05-00 E 269.00 FT, TH S 62-55-00 W 214.57 FT, TH S 27-05-00 E 1.00 FT, TH 123.43 FT ALNG ARC OF CURV-RT-RAD 102.00 FT - CH N 82-25-01 W 116.03 FT, TH S 62-55-00 W 526.29 FT, TH N 01-21-00 E 629.99 FT, TH N 62-55-00 E 210.63 FT TO THE POB. PT OF SAUK TRAIL BUSINESS PARK  
 SPLIT ON 11/27/2001 FROM 18-12-31-470-009,18-12-31-470-010,18-12-31-470-017,18-12-31-470-018,18-12-31-470-019,18-12-31-470-023,18-12-31-470-028,18-12-31-470-029,18-12-31-470-030,18-12-31-470-036;